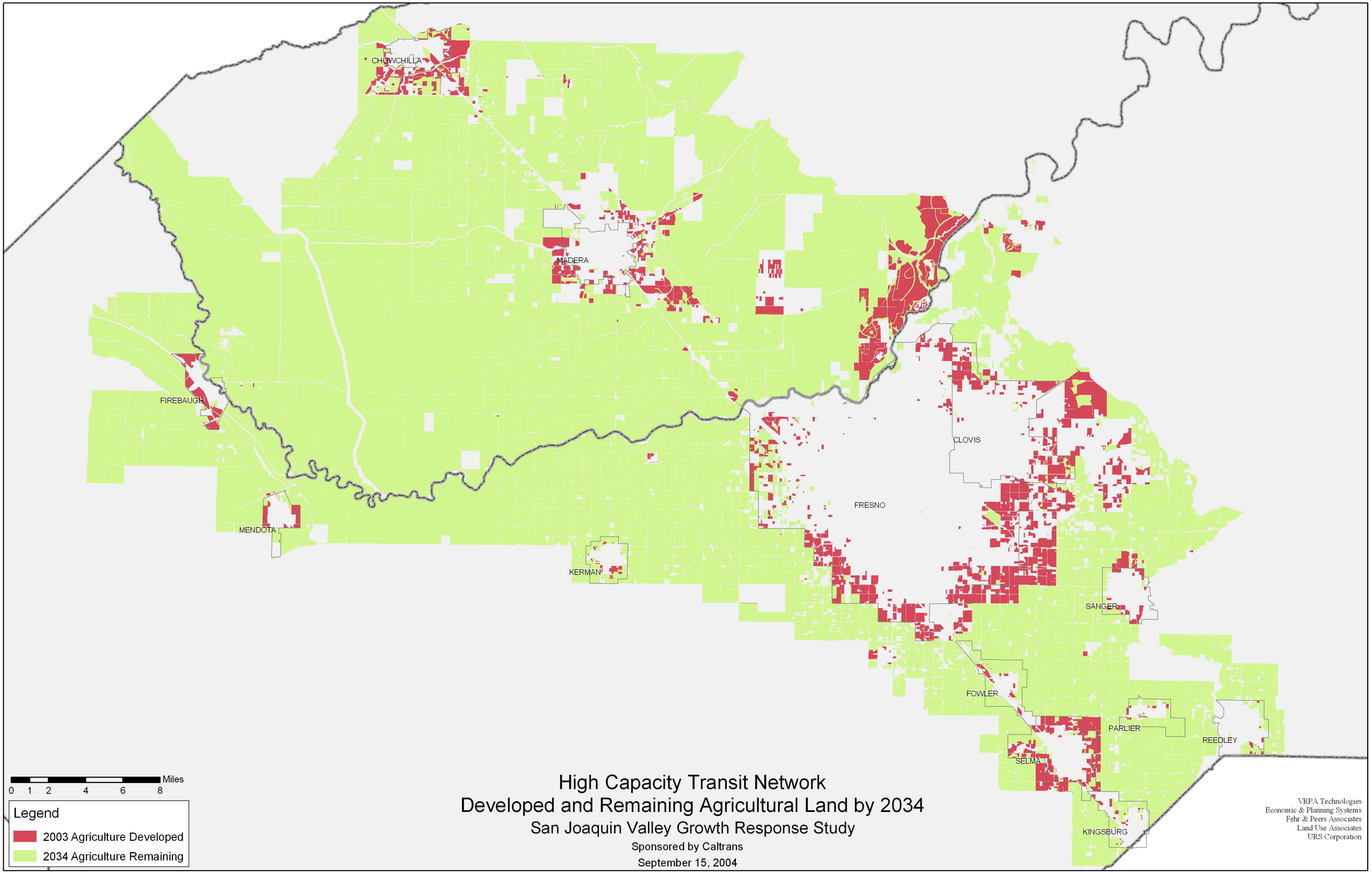

High Capacity Transit Network
Developed and Remaining Agricultural Land by 2034
San Joaquin Valley Growth Response Study
Sponsored by Caltrans
September 15, 2004