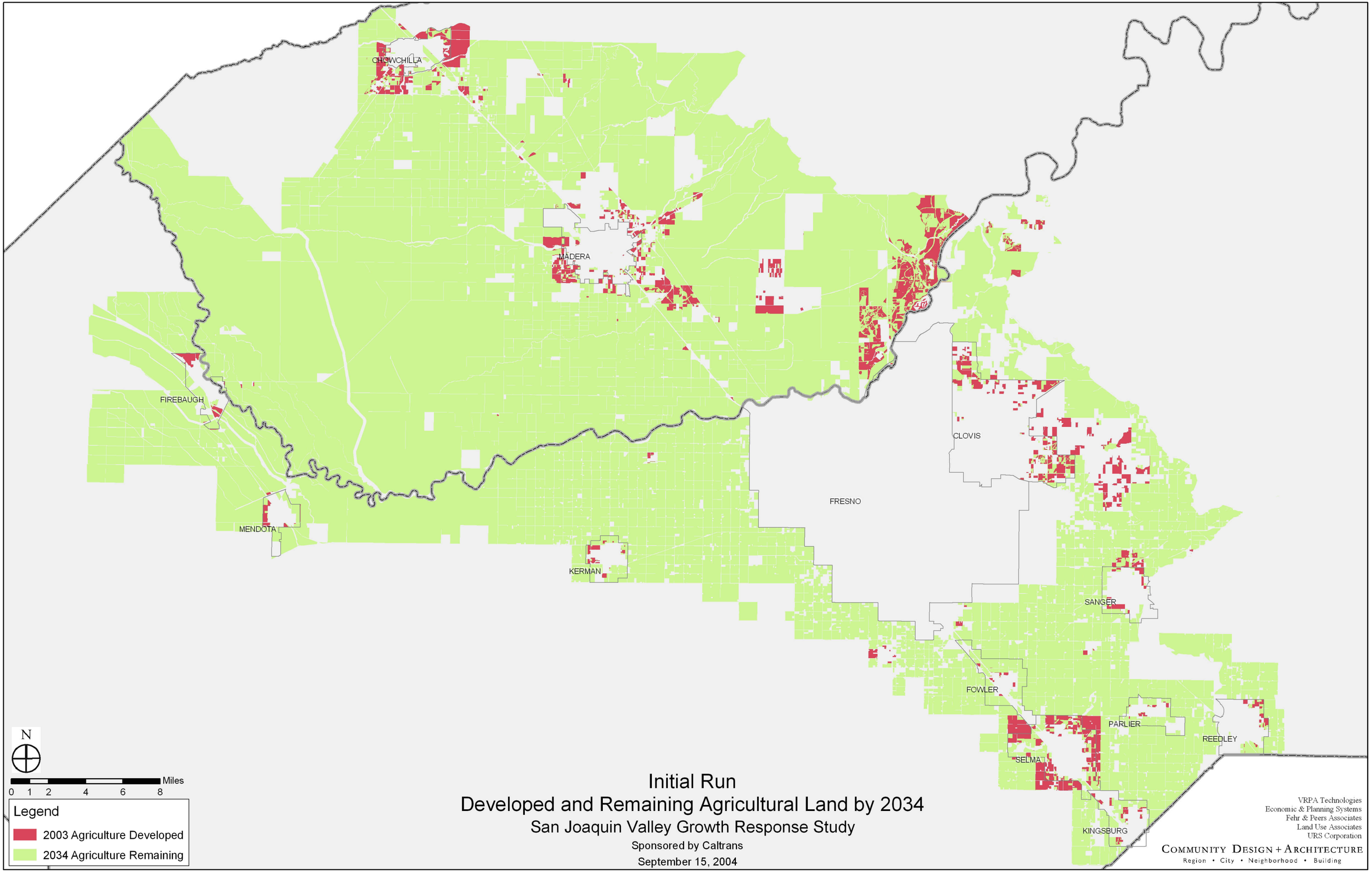

Initial Run

Developed and Remaining Agricultural Land by 2034

San Joaquin Valley Growth Response Study

Sponsored by Caltrans

September 15, 2004