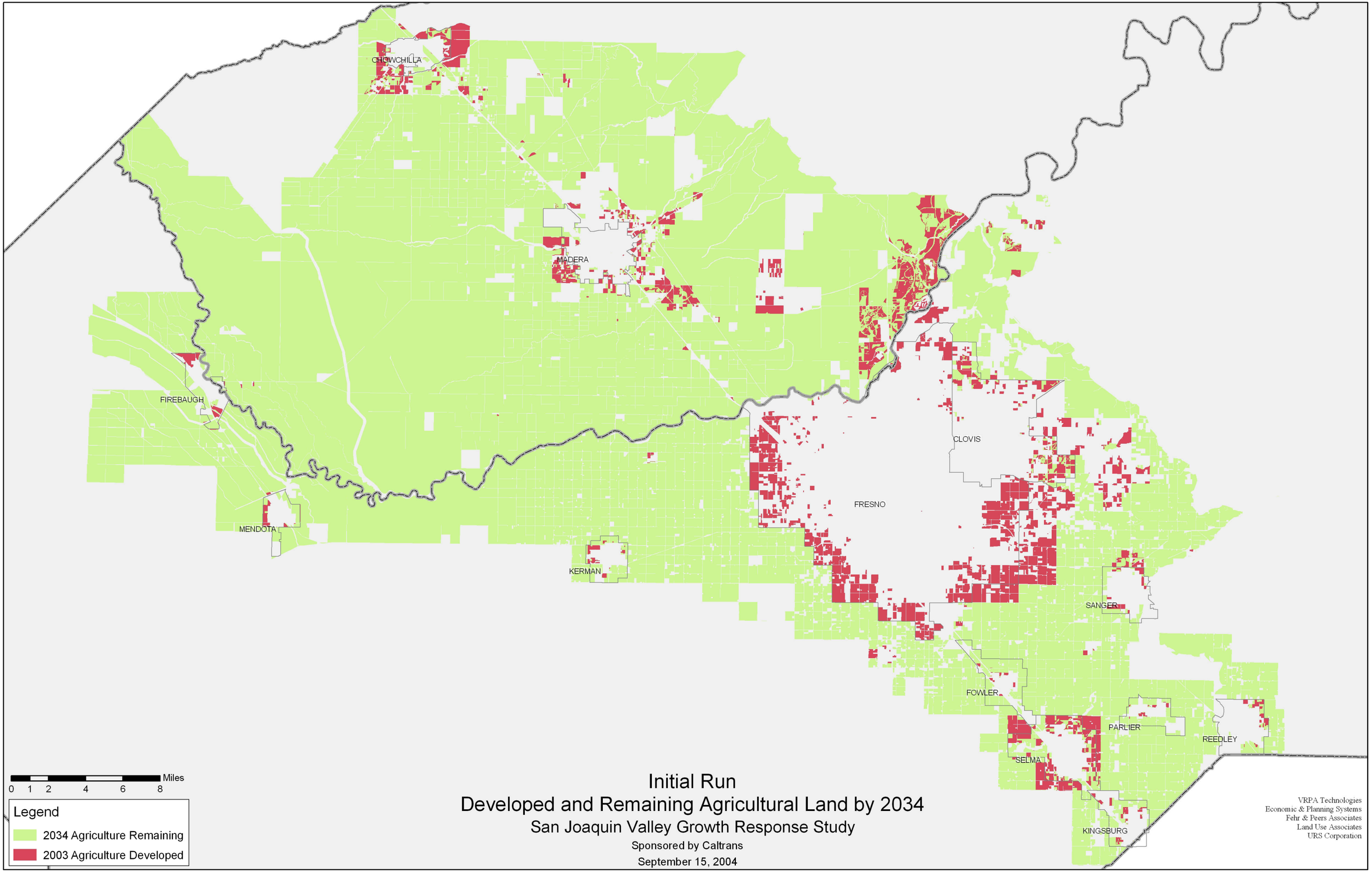
CHOWCHILLA
MADERA
FIREBAUGH
CLOVIS
FRESNO
MENDOTA
KERMAN
SANGER
FOWLER
PARLIER
REEDLEY
SELMA
KINGSBURG
Miles
0 1 2 4 6 8
Legend
2034 Agriculture Remaining
2003 Agriculture Developed
Initial Run
Developed and Remaining Agricultural Land by 2034
San Joaquin Valley Growth Response Study
Sponsored by Caltrans
September 15, 2004
VRPA Technologies
Economic & Planning Systems
Fehr & Peers Associates
Land Use Associates
URS Corporation