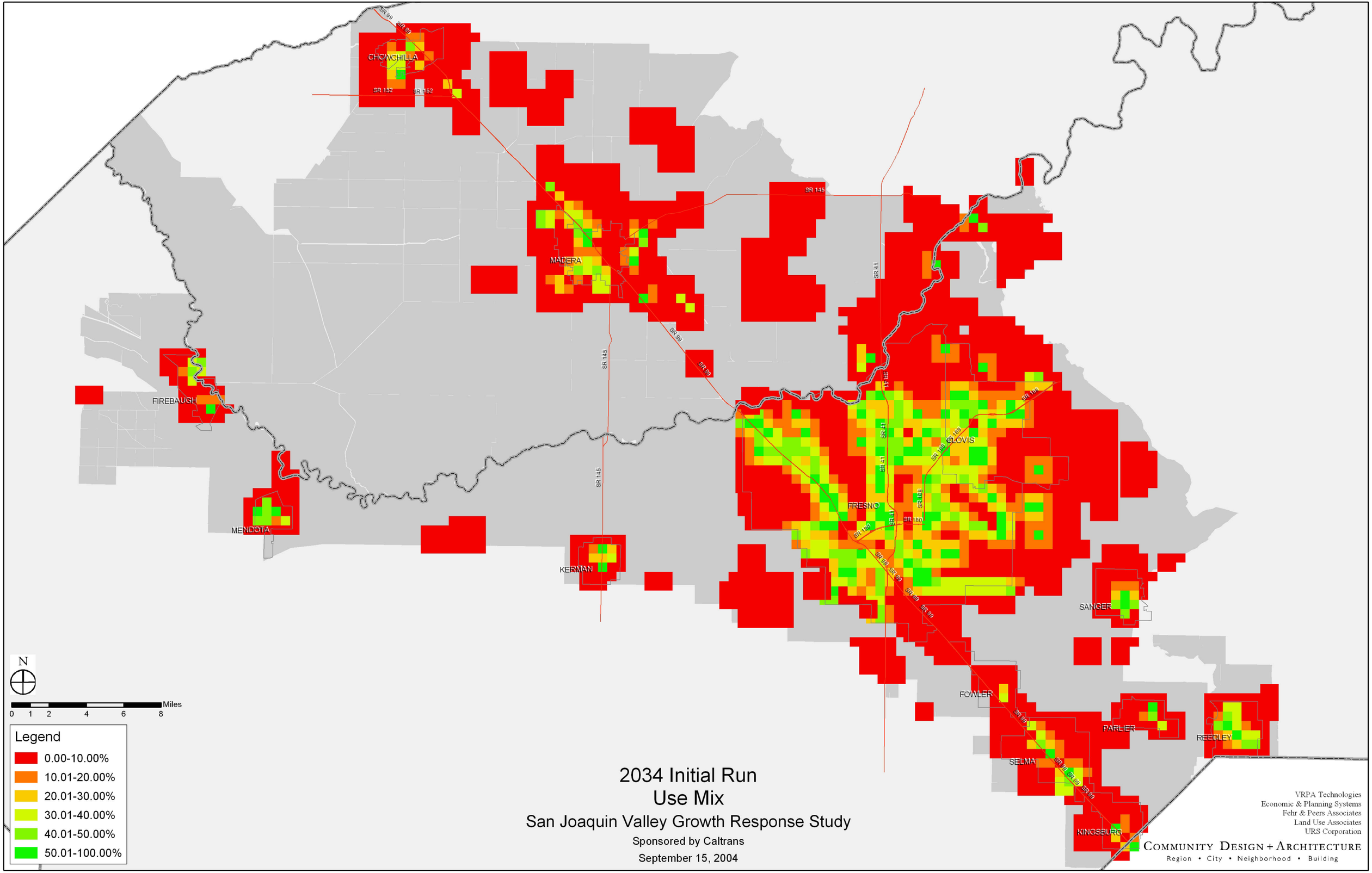
CHOWCHILLA
MADERA
FIREBAUGH
MENDOTA
KERMAN
FRESNO
CLOVIS
SANGER
FOWLER
PARLIER
REEDLEY
SELMA
KINGSBURG
SR 99
SR 152
SR 145
SR 41
SR 168
SR 180
N
Miles
0 1 2 4 6 8
Legend
0.00-10.00%
10.01-20.00%
20.01-30.00%
30.01-40.00%
40.01-50.00%
50.01-100.00%
2034 Initial Run
Use Mix
San Joaquin Valley Growth Response Study
Sponsored by Caltrans
September 15, 2004
VRPA Technologies
Economic & Planning Systems
Fehr & Peers Associates
Land Use Associates
URS Corporation
Community Design + Architecture
Region • City • Neighborhood • Building